



**COURSE OVERVIEW FE0670-10D**  
**API 510: Pressure Vessel Inspector**  
*(API Exam Preparation Training)*

**Course Title**

API 510: Pressure Vessel Inspector (API Exam Preparation Training)

**Course Date/Venue**

Please refer to page 3

**Course Reference**

FE0670-10D

**Course Duration/Credits**

Ten days (80 hours)/8.0 CEUs/80 PDHs



**Course Description**



***This practical and highly-interactive course includes practical sessions and exercises where participants carryout welding inspection. Theory learnt in the class will be applied using our state-of-the-art simulators.***



This course is designed to train individuals who are interested in obtaining the API 510 Pressure Vessel Inspector Certification, as well as those who are seeking a better understanding of ASME Section VIII and IX code requirements. Included with the course is a pre-study guide and student classroom workbook. The student receives instruction regarding how to take the test, as well as insight into the intricacies of "real world" situations. Daily tests are designed to gauge students' proficiency and understanding of the material.



The course covers head and shell calculations, hydrostatic test pressure calculations, reinforcement calculations, shell external pressure calculations, impact test requirements and determination, development and review of welding documentation and NDE requirement.

Haward Technology is proud of its **90% pass rate** on all our API sponsored courses.



### **Course Objectives**

Upon the successful completion of this course, each participant will be able to:-

- Get prepared for the next API 510 exam and have enough knowledge and skills to pass such exam in order to get the API 510 certification
- Apply and gain an in-depth knowledge on API 510 pressure vessel code: maintenance, inspection, rating, repair and alteration (API exam preparation training)
- Identify the service restrictions, joint efficiencies and radiography and discuss vessels under internal pressures like shell and head calculations
- Recognize maximum allowable working pressure and define hydrostatic head pressure and hydrostatic, pneumatic tests and test gauges
- Employ postweld heat treatment and identify UW-16 minimum requirements for attachment welds at openings
- Describe and identify the UCS66\_UG84 charpy impact
- Carryout material name plates data reports and apply corrosion calculations
- Discuss ASME section IX overview and write a welding procedure specification and welders qualification
- Review the section VIII, division 1, rules for constructing pressure vessels covering sections A, B, and C
- Review WPS's and PQR's, API 510 and define ASME section-V: NDE articles 1,2,6,7 and 23 (section SE-797 only)
- Analyze API 577 welding inspection and metallurgy, implement how part 0 works and damage mechanisms part 1 and 2
- Discuss API 572 pressure vessel inspection and API 576 pressure relieving devices
- Describe API 578 material verification program for new and existing alloy piping systems API recommended practice
- Apply repair of pressure equipment and piping in accordance with ASME PCC-2 standard
- Discuss the applicability and limitations of repair methods covered by ASME PCC-2 and choose the correct repair technique for given defects
- Employ cost-effective repairs and detailed repair methods and inspection techniques
- Inspect pressure vessels, rating, repair and alteration and apply remaining life calculation of pressure vessels
- Identify butt-welded insert plates in pressure components, weld overlay to repair internal thinning, welded leak box repair and full encirclement steel reinforcing sleeves for piping
- Recognize fillet welded patches, alternatives to post-weld heat treatment, in-service welding onto carbon steel pressure components or pipelines and weld build-up, weld overlay and clad restorationx
- Carryout flange repair, mechanical clamp repair, inspection and repair of shell and tube heat exchangers and examination and testing
- Apply pressure and tightness testing of piping and equipment, pneumatic testing and non-destructive examination in lieu of pressure testing for repairs and alterations
- Discuss the relevance of ASME PCC-2 standard with API 510 and API 570 codes as well as implement proper documentation and records of repairs

### Who Should Attend

This course prepares participants for the API 510 exam. It is designed for those involved in the maintenance, inspection, rating, repair and alteration of pressure vessel such as inspectors and inspection engineers. Other engineers, managers and technical staff who are dealing with pressure vessel will also benefit from this course.

### Exclusive Smart Training Kit - H-STK®



Participants of this course will receive the exclusive “Haward Smart Training Kit” (**H-STK®**). The **H-STK®** consists of a comprehensive set of technical content which includes **electronic version** of the course materials conveniently saved in a **Tablet PC**.

### Course Date/Venue

Session(s)	Date	Venue	Exam Window	Exam Closing Date
1	July 14-25, 2025	Boardroom Meeting Room, VOGO Abu Dhabi Golf Resort & Spa (Formerly Westin Abu Dhabi Golf Resort & Spa), Abu Dhabi, UAE	TBA, 2026	TBA, 2026
2	August 04-15, 2025	Boardroom Meeting Room, VOGO Abu Dhabi Golf Resort & Spa (Formerly Westin Abu Dhabi Golf Resort & Spa), Abu Dhabi, UAE	TBA, 2026	TBA, 2026
3	October 06-17, 2025	Glasshouse Meeting Room, Grand Millennium Al Wahda Hotel, Abu Dhabi, UAE	TBA, 2026	TBA, 2026
4	November 09-20, 2025	Tamra Meeting Room, Al Bandar Rotana Creek, Dubai UAE	TBA, 2026	TBA, 2026
<b>Exam Venue</b>	Abu Dhabi, Dubai, Al-Khobar, Jeddah, Kuwait, Amman, Beirut, Cairo, Manama and Muscat. Participant has the option to attend at any of the above cities			

### Training Methodology

All our Courses are including **Hands-on Practical Sessions** using equipment, State-of-the-Art Simulators, Drawings, Case Studies, Videos and Exercises. The courses include the following training methodologies as a percentage of the total tuition hours:-

- 30% Lectures
- 20% Practical Workshops & Work Presentations
- 30% Hands-on Practical Exercises & Case Studies
- 20% Simulators (Hardware & Software) & Videos

In an unlikely event, the course instructor may modify the above training methodology before or during the course for technical reasons.



### Exam Eligibility & Structure

Exam Candidates shall have the following minimum pre-requisites:-

Education	Years of Experience	Experience Required
BS or higher in engineering or technology or 3+ years of military service in a technical role  (Dishonorable discharge disqualifies credit)	1 year	Supervision or performance of inspection activities as described in API 510
2-year Associate's degree or certificate in engineering or technology or 2 years of military service in a technical role  (Dishonorable discharge disqualifies credit)	2 years	Design, fabrication, repair, operation, or inspection of pressure vessels, of which one year <u>must</u> be in supervision or performance of inspection activities as described in API 510
High school diploma or equivalent	3 years	Design, fabrication, repair, operation, or inspection of pressure vessels, of which one year <u>must</u> be in supervision or performance of inspection activities as described in API 510
No formal education	5 or more years	Design, fabrication, repair, operation, or inspection of pressure vessels, of which one year <u>must</u> be in supervision or performance of inspection activities as described in API 510

### Required Codes & Standards

Listed below are the effective editions of the publications required for this exam for the date(s) shown above. **Each participant must purchase these documents separately and have them available for use during the class as their cost is not included in the course fees:-**

- **API Standard 510**, *Pressure Vessel Inspection Code: In-service Inspection, Rating, Repair, and Alteration*, 11<sup>th</sup> Edition, October 2022, with Errata 1 (March 2023)
- **API Recommended Practice 571**, *Damage Mechanisms Affecting Fixed Equipment in the Refining Industry*, 3rd Edition, March 2020

**ATTENTION:** Only the following sections / mechanism from RP 571 are included on the exam:

Section	2	Terms and Definitions
Par.	3.3	Amine Stress Corrosion Cracking
	3.8	Atmospheric Corrosion
	3.9	Boiler Water and Steam Condensate Corrosion
	3.11	Brittle Fracture
	3.14	Caustic Corrosion
	3.15	Caustic Stress Corrosion Cracking
	3.17	Chloride Stress Corrosion Cracking
	3.22	Corrosion Under Insulation (CUI)
	3.27	Erosion/Erosion-Corrosion
	3.35	High-temperature H <sub>2</sub> /H <sub>2</sub> S Corrosion





- 3.36 High-temperature Hydrogen Attack
- 3.37 Hydrochloric Acid Corrosion
- 3.46 Naphthenic Acid Corrosion
- 3.61 Sulfidation
- 3.67 Wet H<sub>2</sub>S Damage (Blistering/HIC/SOHIC/SCC)

- **API Recommended Practice 572**, *Inspection Practices for Pressure Vessels*, 5th Edition, November 2023
- **API Recommended Practice 576**, *Inspection of Pressure-Relieving Devices*, 5th Edition, September 2024
- **API Recommended Practice 577**, *Welding Processes, Inspection and Metallurgy*, 3rd Edition, October 2020
- **API Recommended Practice 578**, *Material Verification Program for New and Existing Assets*, 4th edition, February 2023
- **American Society of Mechanical Engineers (ASME)**, *Boiler and Pressure Vessel Code*, 2023 Edition
  - i. **Section V**, *Nondestructive Examination, Articles 1, 2, 6, 7 and 23 (Section SE-797 only)*
  - ii. **Section VIII**, *Rules for Construction of Pressure Vessels, Division 1; Introduction (U), UG, UW, UCS, Appendices 1-4, 6, 8 and 12*
  - iii. **Section IX**, *Qualification Standard for Welding, Brazing and Fusing Procedures; Welders; Brazers; and Welding, Brazing and Fusing Operators, (Welding only)*
- **American Society of Mechanical Engineers (ASME) PCC-2**, *Repair of Pressure Equipment and Piping*, 2022

**ATTENTION:** The Examination will cover each referenced Article and its Appendices

Article 101: Scope, Organization, and Intent  
 Article 201: Butt-Welded Insert Plates in Pressure Components  
 Article 202: External Weld Buildup to Repair Internal Thinning  
 Article 209: Alternatives to Postweld Heat Treatment  
 Article 210: In-Service Welding Onto Carbon Steel Pressure Components or Pipelines  
 Article 211: Weld Buildup, Weld Overlay, and Clad Restoration  
 Article 212: Fillet Welded Patches  
 Article 215: Repair Welding Considerations for Cr-Mo Steel Pressure Vessels  
 Article 216: Welded Hot Taps in Pressure Equipment or Pipelines  
 Article 304: Flaw Excavation and Weld Repair  
 Article 305: Flange Repair and Conversion  
 Article 312: Inspection and Repair of Shell and Tube Heat Exchangers  
 Article 501: Pressure and Tightness of Piping and Equipment  
 Article 502: Nondestructive Examination in Lieu of Pressure Testing for Repairs and Alternations

**Note:** API and ASME publications are copyrighted material. Photocopies of API and ASME publications are not permitted.

### Training Fee

**US\$ 8,500** per Delegate + **VAT**. This rate includes H-STK® (Haward Smart Training Kit), buffet lunch, coffee/tea on arrival, morning & afternoon of each day.

### Exam Fees

**US\$ 1,430** per Delegate + **VAT**.



### API Certificate(s)

API-510 certificate will be issued to participants who have successfully passed the API-510 examination.

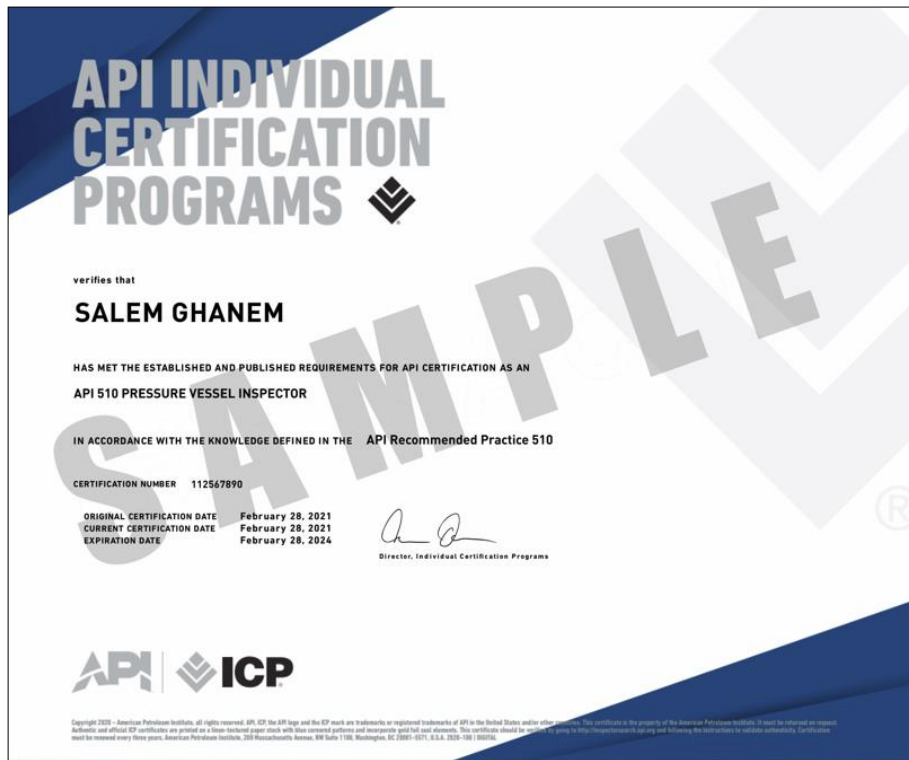

- (2) Official Transcript of Records will be provided to the successful delegates with the equivalent number of ANSI/IACET accredited Continuing Education Units (CEUs) earned during the course.

Haward Technology Middle East  
Continuing Professional Development (HTME-CPD)

**CEU Official Transcript of Records**

TOR Issuance Date: 28-Feb-21  
HTME No. 74882  
Participant Name: Salem Ghanem

Program Ref.	Program Title	Program Date	No. of Contact Hours	CEU's
FE0670-10D	API 510: Pressure Vessel Inspector (API Exam Preparation Training)	February 15-28, 2022	80	8.0

Total No. of CEU's Earned as of TOR Issuance Date: 8.0

TRUE COPY  
Jari Castillo  
Academic Director

Haward Technology is accredited by  
BAC, IACET, ilm, ISO 9001:2015 Certified, UNAS, TCM, BOTS

P.O. Box 26570, Abu Dhabi, United Arab Emirates | Tel: +971 2 3001 714 | E-mail: info@haward.org | Website: www.haward.org



### Certificate Accreditations

Certificates are accredited by the following international accreditation organizations: -

-  British Accreditation Council (BAC)

Haward Technology is accredited by the **British Accreditation Council** for **Independent Further and Higher Education** as an **International Centre**. BAC is the British accrediting body responsible for setting standards within independent further and higher education sector in the UK and overseas. As a BAC-accredited international centre, Haward Technology meets all of the international higher education criteria and standards set by BAC.

-  The International Accreditors for Continuing Education and Training (IACET - USA)

Haward Technology is an Authorized Training Provider by the International Accreditors for Continuing Education and Training (IACET), 2201 Cooperative Way, Suite 600, Herndon, VA 20171, USA. In obtaining this authority, Haward Technology has demonstrated that it complies with the **ANSI/IACET 2018-1 Standard** which is widely recognized as the standard of good practice internationally. As a result of our Authorized Provider membership status, Haward Technology is authorized to offer IACET CEUs for its programs that qualify under the **ANSI/IACET 2018-1 Standard**.

Haward Technology's courses meet the professional certification and continuing education requirements for participants seeking **Continuing Education Units** (CEUs) in accordance with the rules & regulations of the International Accreditors for Continuing Education & Training (IACET). IACET is an international authority that evaluates programs according to strict, research-based criteria and guidelines. The CEU is an internationally accepted uniform unit of measurement in qualified courses of continuing education.

Haward Technology Middle East will award **8.0 CEUs** (Continuing Education Units) or **80 PDHs** (Professional Development Hours) for participants who completed the total tuition hours of this program. One CEU is equivalent to ten Professional Development Hours (PDHs) or ten contact hours of the participation in and completion of Haward Technology programs. A permanent record of a participant's involvement and awarding of CEU will be maintained by Haward Technology. Haward Technology will provide a copy of the participant's CEU and PDH Transcript of Records upon request.



### Course Instructor(s)



**Mr. Geoff Kaschula**, is a **Senior Inspection & Welding Engineer** with over **45 years** of extensive experience within the **Oil & Gas, Petrochemical, Process and Power Industries**. His fields of specialization widely cover in the areas of Risk Based Inspection (**RBI**), Fitness-For-Service (**FFS**), **Welding & Fabrication Engineering, Welding & Cutting Welding Technology, Fabrication & Welding Inspection, Design, Fabrication, Construction, Installation, Commissioning, Inspection & Maintenance of Process Equipment,**

**Factory Acceptance Test (FAT), Boilers, Pressure Vessels, Piping Systems, Structures & Storage Tanks; Condition Assessment of Rotating & Auxiliary Equipment like Compressors, Steam Turbines, Pumps, Heat Exchangers & Valves; In-Service Inspection & Condition Assessment, Steam Drums & Pressure Vessels, Tanks, Piping Inspection, Advanced Integrity Management for Corrosion & Inspection, Failure Analysis, Flaw Evaluation, Remnant Life Determination, Capacity Reviews for Process and Power Equipment, Asset Management and Project Management.** He has also worked extensively with international industry standards such as ASME VIII div 1 & 2, TEMA, BS/EN 13445, BS/EN 12952, API 650, API 653, ANSI B31.1, ANSI B31.3, PD5500, AWS D1.1, SANS 10162, just to name a few. Mr. Kaschula is currently the **Director of RBI-Asset Management** wherein he provides technical support and consultancy services in the field of physical infrastructure asset management.

During his career life, Mr. Kaschula has gained his practical and field experience through his various significant positions and dedication as the **Director/Owner, Project Manager, QE Division Manager, Resident Inspection Engineer, Refurbishment Inspection Engineer, Inspection Engineer, Welding Engineer, QA/QC Engineer, Appointed Statutory Management Representative, Technical Assessor and Senior Instructor/Trainer** for numerous international companies like the Parsons Brinckerhoff Africa, Weltech CC., Projects Expedited (Pty) Ltd., Airtec Davidson (Pty) Ltd. and Hubert Davies, Arnot & Hendrina Power Station, Projects Expedited, Airtech Davidson & the Department of Transport.

Mr. Kaschula has a **National Diploma (Welding Engineer)** and a **Registered Professional Technologist and International Welding Technologist**. Further, he is a **Certified Instructor/Trainer, a Certified Internal Verifier/Assessor/Trainer** by the **Institute of Leadership & Management (ILM)**, a **Certified API 510 Pressure Vessel Inspector, a Certified API 570 Piping Inspector, a Certified API 580 Risk Based Inspector, a Registered Inspector & Competent Person** for Boilers, Pressure Vessels & Pressure Equipment, an ISO 9001 Lead Auditor and a member of South African Institute of Welding. He has further delivered numerous trainings, courses, seminars, conferences and workshops internationally.





## Course Program

The following program is planned for this course. However, the course instructor(s) may modify this program before or during the course for technical reasons with no prior notice to participants. Nevertheless, the course objectives will always be met:

### Day 1

0730 – 0800	Registration & Coffee
0800 – 0810	Welcome & Introduction
0810 – 0825	<b>PRE-TEST</b>
0825 – 0900	<b>Course Overview – API 510 Body of Knowledge Requirements Exam Portal Overview</b>
0900 – 1000	<b>Service Restrictions - Joint Efficiencies - Radiography</b> UW-3 Weld Categories • UW-51 RT Examination of Welded Joints • UW-52 Spot Examination of Welded Joints
1000 – 1015	Break
1015 – 1230	<b>Service Restrictions - Joint Efficiencies - Radiography (cont'd)</b> UW-11 RT & UT Examinations • UW-12 Maximum Allowable Joint Efficiencies • Exercises UW 3, 11 & 12
1230 – 1330	Lunch
1330 – 1515	<b>Vessels Under Internal Pressure – Shell &amp; Head Calculations</b> UG-27 Thickness of Shells under Internal Pressure
1515 – 1530	Break
1530 – 1650	<b>Vessels Under Internal Pressure – Shell &amp; Head Calculations (cont'd)</b> UG-32 Formulas & Rules for Using Formed Heads
1650 – 1700	<b>Recap</b>
1700	End of Day One

### Day 2

0730 – 0830	<b>Review of Day 1</b>
0830 – 1000	<b>Exercise with Review</b>
1000 – 1015	Break
1015 – 1230	<b>Maximum Allowable Working Pressure</b> UG-98 Maximum Allowable Working Pressure
1230 – 1330	Lunch
1330 – 1515	<b>Hydrostatic Head Pressure</b> Hydrostatic Head Calculations
1515 – 1530	Break
1530 – 1620	<b>Hydrostatic – Pneumatic Tests</b> UG-99 Hydrostatic Test Pressure & Procedure • UG-100 Pneumatic Test Pressure & Procedure • UG-102 Test Gages
1620 – 1650	<b>Quiz 1</b>
1650 – 1700	<b>Recap</b>
1700	End of Day Two

### Day 3

0730 – 0830	<b>Review of Day 2</b>
0830 – 1000	<b>Exercise with Review</b>
1000 – 1015	Break
1015 – 1230	<b>Postweld Heat Treatment</b>
1230 – 1330	Lunch
1330 – 1515	<b>Cylinder under External Pressure</b> UG-28 Thickness of Shells & Tubes (External Pressure)



1515 – 1530	Break
1530 – 1650	<b>Charpy Impact Testing</b> UCS-66 Materials • UCS-67 Impact Testing of Welding Procedures • UCS-68 Design • UG-84 Charpy Impact Test Requirements
1650 – 1700	<b>Recap</b>
1700	End of Day Three

#### Day 4

0730 – 0830	<b>Review of Day 3</b>
0830 – 1000	<b>Exercise with Review</b>
1000 – 1015	Break
1015 – 1230	<b>Fillet Welds &amp; Reinforcement</b> UW-16 Weld Size Determination • UG-36 Openings in Vessels • UG-37 Reinforcement of Openings • UG-40 Limits of Reinforcement
1230 – 1330	Lunch
1330 – 1515	<b>Materials Name Plates Data Reports</b> UG-77 Material Identification • UG-93 Inspection of Materials • UG-116 Name Plate Markings
1515 – 1530	Break
1530 – 1620	<b>Materials Name Plates Data Reports (cont'd)</b> UG-119 Name Plates • UG-120 Data Reports
1620 – 1650	<b>Quiz 2</b>
1650 – 1700	<b>Recap</b>
1700	End of Day Four

#### Day 5

0730 – 0830	<b>Review of Day 4</b>
0830 – 1000	<b>Exercise with Review</b>
1000 – 1015	Break
1015 – 1230	<b>Corrosion Calculations</b> Inspection Interval • Corrosion Rate & Remaining Life • Long & Short Term Corrosion Rates
1230 – 1330	Lunch
1330 – 1515	<b>ASME Section-IX Overview</b> Article I General Requirements • Article II Welding Procedure Qualifications
1515 – 1530	Break
1530 – 1650	<b>ASME Section-IX Overview (cont'd)</b> Article III Welding Performance Qualifications • Article IV Welding Data
1650 – 1700	<b>Recap</b>
1700	End of Day Five

#### Day 6

0730 – 0830	<b>Review of Day 5</b>
0830 – 1000	<b>Exercise with Review</b>
1000 – 1015	Break
1015 – 1230	<b>Writing a Welding Procedure Specification</b> Welding Procedures by Essential Variables
1230 – 1330	Lunch
1330 – 1515	<b>Welder's Qualification</b> Welder Testing & Qualification



1515 – 1530	Break
1530 – 1620	<b>Welder's Qualification (cont'd)</b>
1620 – 1650	<b>Quiz 3</b>
1650 – 1700	<b>Recap</b>
1700	End of Day Six

## Day 7

0730 – 0830	<b>Review of Day 6</b>
0830 – 1000	<b>Exercise with Review</b>
1000 – 1015	Break
1015 – 1130	<b>Review of WPS's &amp; PQR's</b> Practice WPS/PQR reviews
1130 - 1230	<b>Section VIII, Division 1, Rules for Constructing Pressure Vessels</b> Section A: General Requirements • Section B: Requirements Pertaining to Methods of Fabrication of Pressure Vessels • Section C: Requirements Pertaining to Classes of Materials
1230 – 1330	Lunch
1330 – 1515	<b>ASME Section-V: NDE</b> <b>Article 1</b> General Requirements • <b>Article 2</b> Radiographic Testing <b>Appendix 4</b> - Section VIII Rounded Indications • <b>Article 23</b> SE-797 Standard Practice for Measuring Thickness by the Pulse-Echo Contact Method • <b>Appendix 12</b> - Section VIII Ultrasonic Acceptance Criteria
1515 – 1530	Break
1530 – 1650	<b>ASME Section-V: NDE (cont'd)</b> <b>Article 6</b> - Penetrant Testing • <b>Appendix 8</b> - Section VIII Methods for Liquid Penetrant Exam • <b>Article 7</b> - Magnetic Particle Examination • <b>Appendix 6</b> - Section Magnetic Particle Examination
1650 – 1700	<b>Recap</b>
1700	End of Day Seven

## Day 8

0730 – 0830	<b>Review of Day 7</b>
0830 – 1000	<b>Exercise with Review</b>
1000 – 1015	Break
1015 – 1130	<b>API RP 577 Welding Inspection &amp; Metallurgy</b> Definitions • Welding Inspection • Welding Processes • Welding Procedure • Welding Materials
1130 - 1230	<b>API RP 577 Welding inspection &amp; Metallurgy (cont'd)</b> Welder Qualification • Non-Destructive Examination • Metallurgy • Refinery & Petrochemical Welding Issues • Terminology & Symbols
1230 – 1330	Lunch
1330 – 1430	<b>API RP 577 Welding inspection &amp; Metallurgy (cont'd)</b> Actions to Address Improperly Made Production Welds • Welding Procedure Review • Guide to Common Filler Metals • Example Report of RT Results
1430 - 1515	<b>Part 0 How does it Work?</b>
1515 – 1530	Break
1530 – 1620	<b>API 571: Damage Mechanisms Part 1</b> Temper Embrittlement • Brittle Fracture • Thermal Fatigue • Erosion/Erosion-Corrosion • Mechanical Failure • Atmospheric Corrosion • Corrosion Under Insulation (CUI) • Cooling Water Corrosion • Boiler Water Condensate Corrosion • Sulfidation



1620 – 1650	<b>Quiz 4</b>
1650 – 1700	<b>Recap</b>
1700	<i>End of Day Eight</i>

### Day 9

0730 – 0830	<b>Review of Day 8</b>
0830 – 1000	<b>Exercise with Review</b>
1000 – 1015	<i>Break</i>
1015 – 1100	<b>API 571: Damage Mechanisms Part 1 (cont'd)</b> Chloride Stress Corrosion Cracking (Cl-SCC) • Corrosion Fatigue • Caustic Stress Corrosion Cracking (Caustic Embrittlement) • Wet H <sub>2</sub> S Damage (Blistering/HIC/SOHIC/SCC) • High Temperature Hydrogen Attack (HTHA)
1100 – 1145	<b>API 571: Damage Mechanisms Part 2</b> Temper Embrittlement • Brittle Fracture • Thermal Fatigue • Erosion/Erosion-Corrosion • Mechanical Failure • Atmospheric Corrosion • Corrosion Under Insulation (CUI) • Cooling Water Corrosion
1145 – 1230	<b>API 571: Damage Mechanisms Part 2 (cont'd)</b> Boiler Water Condensate Corrosion • Sulfidation • Chloride Stress Corrosion Cracking (Cl-SCC) • Corrosion Fatigue • Caustic Stress Corrosion Cracking (Caustic Embrittlement) • Wet H <sub>2</sub> S Damage (Blistering/HIC/SOHIC/SCC) • High Temperature Hydrogen Attack (HTHA)
1230 – 1330	<i>Lunch</i>
1330 – 1430	<b>Overview – API 510 Inspections of Pressure Vessels</b> Scope • Organization • Types & Definitions of Maintenance Inspections • Welding on Pressure Vessels • Repairs & Alterations <b>Overview – API 576 Pressure Relieving Devices</b> • Scope • Types of Pressure Relieving Devices • Applications • Limitations
1430 – 1515	<b>Overview – API 572 Inspection of Pressure Vessels</b> Scope • Reasons for Inspection • Causes of Deterioration • Methods of Repairs • Inspection Records & Report
1515 – 1530	<i>Break</i>
1530 – 1620	<b>API 578: Material Verification Program for New &amp; Existing Alloy Piping Systems API Recommended Practice</b>
1620 – 1650	<b>Quiz 5</b>
1650 – 1700	<b>Recap</b>
1700	<i>End of Day Nine</i>

### Day 10

0730 – 0830	<b>Review of Day 9</b>
0830 – 1000	<b>ASME PCC-2: Repair of Pressure Equipment &amp; Piping</b> Scope, Organization & Intent • Applicability & Limitations of Repair Methods Covered by ASME PCC-2 • Choosing Correct Repair Technique for Given Defects • Cost-effective Repairs
1000 – 1015	<i>Break</i>
1015 – 1130	<b>ASME PCC-2: Repair of Pressure Equipment &amp; Piping (cont'd)</b> Detailed Repair Methods & Inspection Techniques • Inspection of Pressure Vessels, Rating, Repair & Alteration • Remaining Life Calculation of Pressure Vessels





1130 - 1230	<b>ASME PCC-2: Welded Repairs</b> <i>Butt-Welded Insert Plates in Pressure Components • Weld Overlay to Repair Internal Thinning • Welded Leak Box Repair • Full Encirclement Steel Reinforcing Sleeves for Piping • Fillet Welded Patches • Alternatives to Post-Weld Heat Treatment • In-Service Welding onto Carbon Steel Pressure Components or Pipelines • Weld Build-up, Weld Overlay &amp; Clad Restoration</i>
1230 - 1300	Lunch
1300 - 1330	<b>ASME PCC-2: Mechanical Repairs (Non-Welding Repairs)</b> <i>Flange Repair • Mechanical Clamp Repair • Inspection &amp; Repair of Shell &amp; Tube Heat Exchangers • Examination &amp; Testing</i>
1330 - 1515	<b>ASME PCC-2: Mechanical Repairs (Non-Welding Repairs) (cont'd)</b> <i>Pressure &amp; Tightness Testing of Piping &amp; Equipment • Pneumatic Testing-Do's &amp; Don'ts • Non-destructive Examination in Lieu of Pressure Testing for Repairs &amp; Alterations • Relevance of ASME PCC-2 Standard with API 510 &amp; API 570 Codes • Documentation &amp; Records of Repairs</i>
1515 - 1530	Break
1530 - 1615	<b>General Course Material Review &amp; Discussion</b>
1615 - 1630	<b>POST-TEST</b>
1630 - 1645	<b>Course Conclusion</b>
1645 - 1700	<i>Presentation of Course Certificates</i>
1700	<i>End of Course</i>

### **MOCK Exam**

Upon the completion of the course, participants have to sit for a MOCK Examination similar to the exam of the Certification Body through Haward's Portal. Each Participant will be given a username and password to log in Haward's Portal for the Mock exam during the 30 days following the course completion. Each participant has only one trial for the MOCK exam within this 30-day examination window. Hence, you have to prepare yourself very well before starting your MOCK exam as this exam is a simulation to the one of the Certification Body.



## Practical Sessions

Practical sessions will be organized during the course for delegates to practice the theory learnt. Delegates will be provided with an opportunity to carryout welding inspection using the “IntegriWISE™” simulator, “American Welding Society (AWS) Tool Kit” and “Structural Weld Replica Kit”, suitable for classroom training.

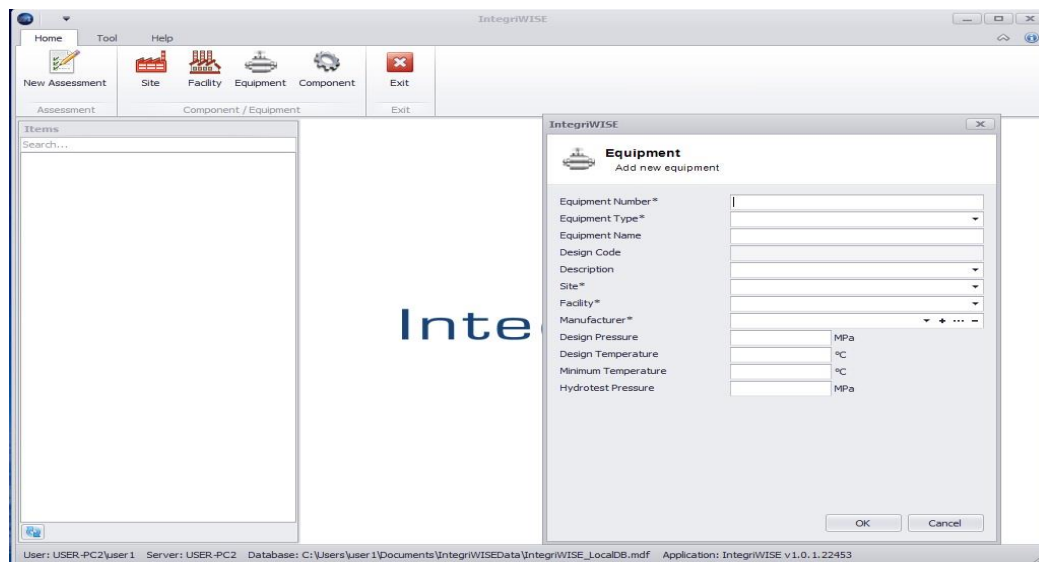
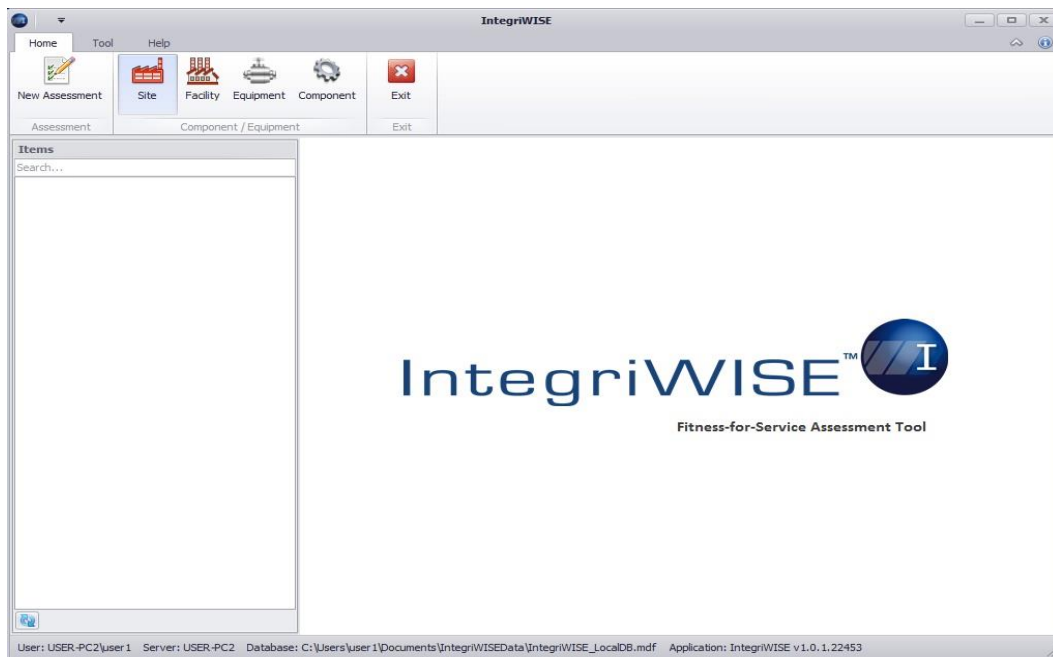

**IntegriWISE™**



**AWS Tool Kit**

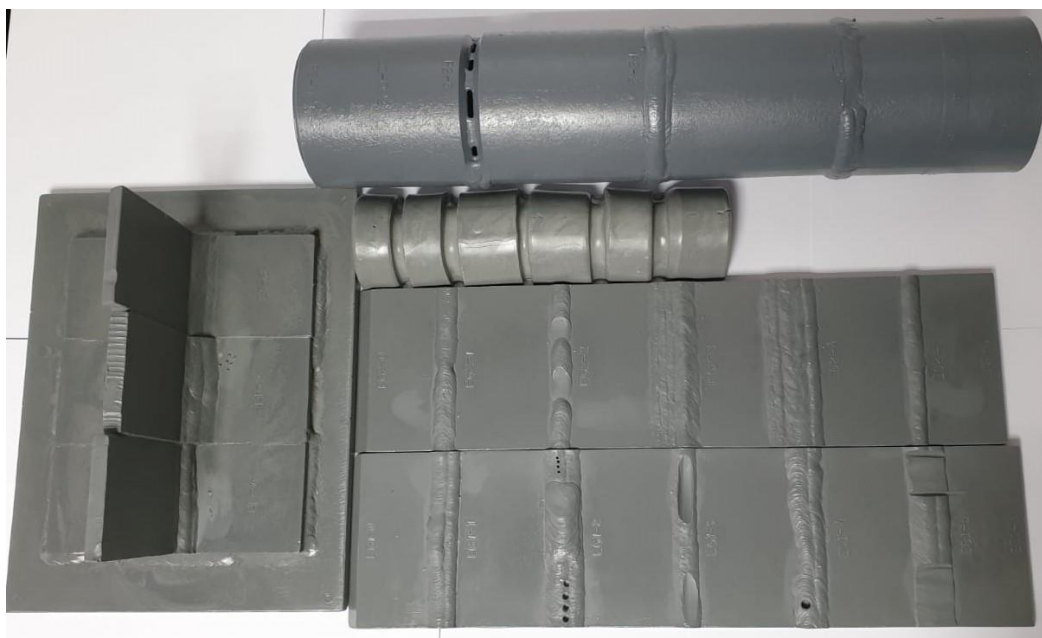

**Structural Weld Replica Kit**

**Course Coordinator**

Mari Nakintu, Tel: +971 2 30 91 714, Email: [mari1@haward.org](mailto:mari1@haward.org)